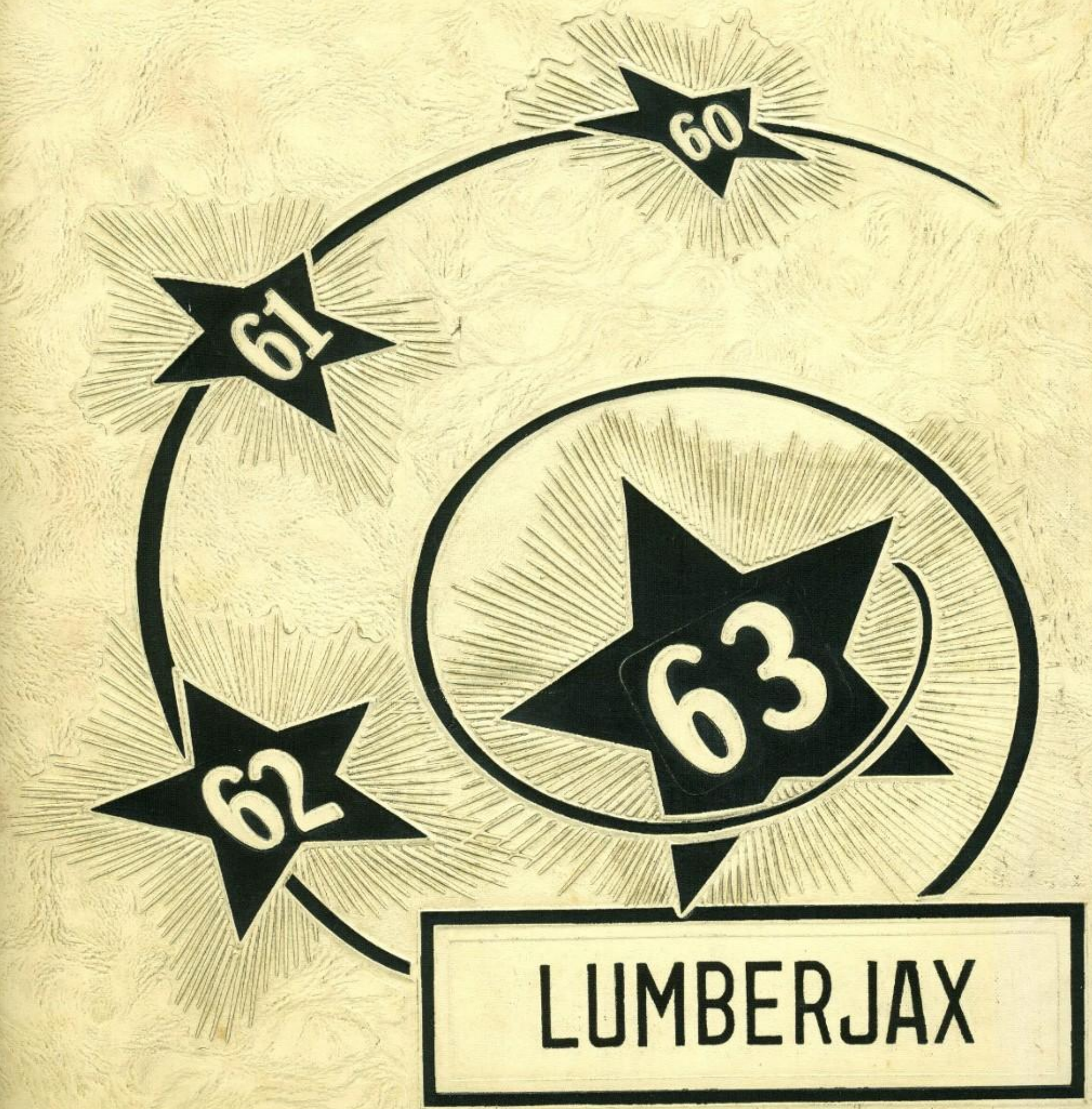
60
61
62
63
LUMBERJAX

WALSWORTH
Lithographed & Bound by
WALSWORTH
Marceline, Mo., U. S. A.

AUTOGRAPHS

TO OUR ADVERTISERS:

WE WISH TO THANK EACH AND EVERYONE OF YOU WHO HELPED MAKE OUR ANNUAL A SUCCESS BY CONTRIBUTING SO GENEROUSLY WITH YOUR ADVERTISING.

SINCERELY,

Wright City Senior Class

Senior Class of 1963

GARY STILL, PRESIDENT
BARBARA KING, VICE PRES.
MARLENE HENSON, SECRETARY
PATRICIA WALLACE, TREASURER
FOY ARMSTRONG, REPORTER
WAYNE WALKER, CO-REPORTER
NANCY CANNADY
JULIUS CARTERBY
R. L. FIELDS
NADINE GASKEY
DON GUTHRIE
EDDIE HIMES
WAYNE JEFFERSON
JIMMY LONG
PEGGY MARTIN
SHERRILL MOORE
PAUL ROBERTS
JOE TOWERY
LONNIE WAFFORD

Motor Sales Co.

Wholesale Automobile Parts And Equipment

303 North Broadway

Day Phone FA6-6455

John D. Dudley, Manager

Night Phone FA6-2669

Hugo, Oklahoma

Ned Guest

Butane & Propane

Valliant, Oklahoma

Want Good Insurance At A Saving?
See
Claude Westmoreland-Insurance
Counselor at

Valliant Ins. Agency
Or

Westmoreland Insurance Agency

Idabel, Oklahoma

Sales

Ford

Service

Office Phone 321

Night Wrecker Phone 470

Parts Phone 240

Body Shop Phone 444

Day or Night Wrecker Service

Main and DeQueen

Broken Bow, Oklahoma

Telephone Garden 3-0288

P. O. Box 162

118-120 South Second Street

DIAMOND

HARDWARE & SPORTING GOODS CO.

McAlester, Oklahoma

Warren's Stores

Quality Merchandise

Friendly Service

Home Owned

Idabel & Broken Bow, Oklahoma

Compliments Of

Chester Crosby

Custom and Wholesale Meats

Wright City, Oklahoma

Farmers State Guaranty Bank

Member F.D.I.C.

Valliant, Oklahoma

Cotney's Gulf Sevice

Phone 45

Broken Bow, Oklahoma

Bond Auto Supply

Joe Bond--Owner

Phone 426

Broken Bow, Oklahoma

Compliments of

Moyer Grocery

Phone 135

Valliant, Oklahoma

Reed Hardware & Lumber Co.

Furniture and Plumbing

Valliant, Oklahoma

Martins Mobil Service

Open 24 Hours

Phone 39

Broken Bow, Oklahoma

The T. H. Rogers Lumber Co.

Phone 674

Idabel, Oklahoma

Starnes Lumber Company

Phone 479

Idabel, Oklahoma

Mendenhall Lumber Company

Building Material of All Kinds

Idabel, Oklahoma

Skelly Oil Company

101 N. Texas

Phone 72 Day
Phone 642 Night

Idabel, Oklahoma

Elise's Flowers

Phone 400

Member of F. T. D.

Idabel, Oklahoma

Huckabee Style Shop

Featuring--White Stag Sports
And Justin McCarty of Dallas

Phone 1070

Idabel, Oklahoma

Sam Thomas Motor Company

Pontiac and GMC

Idabel, Oklahoma

Gulf Service Station

Your Business Is Appreciated

Charley Sanford, Owner

Valliant, Oklahoma

Compliments of

Holsum Bread

Broken Bow Hardware Co.

The Home of Frigidaire &
Other Appliances

Phone 31

Herbert Chandler 113
Rex Chandler 241
Broken Bow, Oklahoma

Chandler--Hewitt

Rexall Drug Stores
Prescriptions

"Your Health Is Our Business"

Broken Bow, Oklahoma
Idabel, Oklahoma

Rexall

Gene Endicott's Gulf Service Station

GULF

Idabel, Oklahoma

Daniels Butane Gas

Appliance Sales

B. N. Daniel, Owner
G. W. Morris
Wright City, Truck Driver

Phone 38
Broken Bow, Oklahoma

Compliments of

CROUSE'S DAIRY FREEZE

Broken Bow, Oklahoma

McGOUGH GROCERY

Phone 12F51
Wright City, Oklahoma

Powell's

Ready-to-Wear
For Ladies Who Care

Phone 599

Idabel, Oklahoma

Elmer Underwood

Used Cars

Mohawk Tire Distributors

Phone 766
Idabel, Oklahoma

Stuarts Sinclair Station

All Brands of Oils

Fish Bait and White Gas

Phone 85 OR # 350290

Valliant, Oklahoma

Baldwin's

Complete Office and Music Supply
Duplicating Equipment
New & Used Machines
Sales & Service
111 E. Jackson
Phone FA6-2164
Hugo, Oklahoma

Raymond Mabry's Enco Station & Garage

Valliant, Oklahoma

Babcock Bros. Auto Supply

Phone FA6-2815

J. D. Jacks, Manager

Hugo, Oklahoma

Rone & Wall

Insurance & Bonds

21 East Main

P. O. Box 791

Idabel, Oklahoma

Oklahoma Tire & Supply

Home of Better Values

Elmer Burris, Owner

117 Main Street

Broken Bow, Oklahoma

Herndon Chevrolet Co.

121 North Central

Phone 663

Idabel, Oklahoma

Passmore & Sons Supermarket Passmore Cash & Carry

Phone 139

Broken Bow, Oklahoma

CONGRATULATIONS TO SENIORS
OF
WRIGHT CITY HIGH SCHOOL

COMPLIMENTS OF

Texas, Oklahoma & Eastern Railroad Company

H. B. POTTS, SUPERINTENDENT

Denison's Men's Wear

106 N. Central

Idabel, Oklahoma

City Cafe

Mr. & Mrs. W. O. Lay, Owners

Phone 114

Wright City, Oklahoma

Best Wishes Seniors

Pine Telephone Company

Jewel Callaham-Manager

Wright City-Broken Bow-Eagletown

Hugo Sale Commission

HOWARD RORIE, MANAGER

SALE EVERY FRIDAY

PHONE FA 6-2488

HUGO, OKLAHOMA

Compliments of

Pete's Complete Store

Phone-115

Wright City, Oklahoma

Compliments of

Norwood & Welch Funeral Homes

Idabel, Oklahoma

Broken Bow, Oklahoma

Thomason Lumber Company

Yellow Pine Lumber

R. F. Thomason
Art. F. Thomason

Mart Thomason
R. D. Pike

Phone184-J, Box 804
Broken Bow, Oklahoma

Phone Moon Mill, Thomason Lumber Co.
Idabel, Oklahoma

CONGRATULATIONS SENIORS

COMPLIMENTS OF

Dean Implement Company

MASSEY FERGUSON TRACTORS

ALL TYPES OF FARM EQUIPMENT

HUGH DEAN, OWNER

MARVIN McDOUGAL, SALESMAN

IDABEL, OKLAHOMA

Ray's Steak House

In Beautiful Southeast Oklahoma

On U. S. Highway 70

Owned and Operated by Ray Downs

Idabel, Oklahoma

B & S Grocery

General Merchandise

Wright City, Oklahoma

Buck Foster's Dairy Freeze

Idabel, Oklahoma

Jim Lane Ford

10 N. E. First Street

Idabel, Oklahoma

Compliments of

Timmon's Grocery

Millerton, Oklahoma

Idabel Greenhouse

614 S. Central

Phone 191

Idabel, Oklahoma

Compliments Of

The Idabel National Bank

Idabel, Oklahoma

Norris Department Store

Bigger Selections-Latest Styles

Better Goods-Better Prices

Broken Bow, Oklahoma

Compliments Of

Glen's

Fine Furniture

G. E. Appliances

Broken Bow, Oklahoma

Earnheart's Studio

Phone 657

Idabel and Broken Bow, Oklahoma

Hammer's Grocery & Dept. Store

Groceries-Fresh Meats
Fruits-Dry Goods
Flour-Feed

Phone 60 We Deliver
Broken Bow, Oklahoma

Palace Drugs

Phone 190

Bill and Johnnie Anderson
Pharmacists

Idabel, Oklahoma

Little River Drive In Theatre

"Movies Are Still Your Best Entertainment"

Bill Crosby and H. A. Wooden

Wright City, Oklahoma

Compliments of

Mr. & Mrs. Wiley Westbrook & Family

Valliant, Oklahoma

Compliments of

Sherry's Drive In

Broken Bow, Oklahoma

Tucker's Jewelry & Furniture Co.

Southeastern Oklahoma's Most
Complete Home Furnishings Store

Furniture--Diamonds--Watches--Gifts
We Sell On Terms
See Us Before You Buy
Phone 66
Broken Bow, Oklahoma

Public Service Co. of Oklahoma

"Live Better Electrically"

Wright City Broken Bow
Oklahoma

Compliments Of

Sherman's Shoes

Idabel, Oklahoma

"Help Support Our State"
By
Buying, Oklahoma Dairy Products
It is

Cooper's

All Star Dairy Products
And Tasty Ice Cream and Mellorines
"It Is As Good As The Very Best And Better Than All The Rest"
When You Shop, Shop The All Star Dairy Way
Owned and Operated In McCurtain County By Melton Carter

Congratulations Seniors

Compliments Of

Lloyd Story, Attorney

Valliant, Oklahoma

Derryberry Oil Company

Humble Products

Idabel, Oklahoma

Red River Gas Company

Serving McCurtain County

John Abernathy, Wright City Agent

Valliant, Idabel, Broken Bow

Mike Collin's Fina Service Station

Tires, Batteries
And Accessories

Phone 62

Valliant, Oklahoma

Compliments Of

Miller Used Cars

Phone 18

Valliant, Oklahoma

Congratulations Seniors

Wright City Speed Wash

Phone 17

J. R. and Geneva Womack, Owners
Wright City, Oklahoma

Karol Ann Beauty Salon

Main Service Station

Bud Parks

Phone 4

Broken Bow, Oklahoma

Minter Brothers Food Market

106 N. Central

Idabel, Oklahoma

Congratulations to Seniors
of
Wright City High School

Compliments of

American Legion Post No. 166

Valliant, Oklahoma

Grand Leader

Dry Goods, Clothing, and Shoes

1 West Main

Phone 53

Idabel, Oklahoma

Merry's Drug Store

Prescription and Druggist

Phone YE 3-4214

Valliant, Oklahoma

Save Way Super Market

Hugo's Fastest Grocery Food Store

Plus Green Bro. Stamps
Oklahoma's Leading Trading Stamps

Hugo, Oklahoma

Morgan's Grocery

General Merchandise & Medicines

We Give You Best Quality,
Full Weight, and Low Prices

Wright City, Oklahoma

Compliments Of

S & H Department Store

Sherman Hale, Manager

Phone 442

Idabel, Oklahoma

Security First National Bank

Serving Southeast Oklahoma

Since 1930

Hugo, Oklahoma

Grubb Glass Service

Auto Glass For Any Car Or Truck
We Specialize in Auto
Glass Installation
Windshields Guaranteed Not to Leak.

103 N. E. 1st
Phone 1404
Idabel, Oklahoma

Frank's Champlin Station

Tires, Tubes, and Necessities

Valliant, Oklahoma

Slater's Cleaners & Barber Shop

Joe & Russell Slater--Owners

Wright City, Oklahoma

Ann's Beauty Shoppe

Ann Slater, Operator

Phone 67

Wright City, Oklahoma

Paris Typewriter Exchange

Sales Services and Repairs

All Kinds of Office Machines

109 1st N. W.

Paris, Texas

Augustine's Flower Shop

"Say It With Flowers"

Mrs. Travis McIntyre
Phone 249

Broken Bow, Oklahoma

Do Your Banking Business With

The Citizens State Bank

All Deposits Guaranteed Up To
$10,000.00

Broken Bow, Oklahoma

Valliant Hardware Co.

The Home Owned Store

Where Your Money Buys More

John Geraldine

Phone 3-4470
Valliant, Oklahoma

Woolsey's Garage

Live Minnows Fishing Tackles

You Wreck'em
We Get'em

Phone 29F3 Route 1 H.W. 98

Between Valliant and Wright City

Compliments Of

Oklahoma Tire & Supply

Idabel, Oklahoma

C & D Stores 5¢ -- $1.00

Shop and Save

McCurtain County's Finest
Variety Store

200 N. Broadway
Broken Bow, Oklahoma

Broken Bow Insurance Agency

"All Kinds of Insurance"

"Let Us Serve You"

P. O. Box 368
Phone 172
Broken Bow, Oklahoma

Bruton's Dry Goods & Army Store

Phone 63

Broken Bow, Oklahoma

T-P Insurance Agency

Insurance of All Kinds

Art Thomason & Reed Tomlinson

102 Main Street

Broken Bow, Oklahoma

Compliments of

Billy Bell Cafe

Son Inez

Wright City, Oklahoma

Pratt's Food Store

202 E. Duke
Quality Groceries
Finest Meats
Freshest Produce

S&H Green Stamps

Hugo, Oklahoma

Slim's Grocery

Groceries, Flour, Feed

We Give Trading Stamps

Valliant, Oklahoma

Your Home Town Newspaper

McCurtain Gazette

Idabel, Oklahoma

Iglehart's Gas Service

Virgil James, Manager
Valliant, Oklahoma

Jewell Wilhite, Office Manager
Wright City, Oklahoma

Phone YE 3-4246

Compliments of

Ed Dempsey Grocery

Garvin, Oklahoma

Ruffin's Garage

James Ruffin, Owner

Wright City, Oklahoma

Bobby Glover's Construction Co.

Building Supplies

Valliant, Oklahoma

Paul Iglehart

Butane-Propane

Idabel, Oklahoma

Medford Concrete Pipe

Serving The Growing Red River Valley
Culvert Pipe--Sewer Pipe
Septic Tanks--Drain Tile

1545 South Church
Dial SU 4-8652
Paris, Texas

Jack Clay

O'Neal Maple Chevrolet Co.

CHEVROLET

Antlers, Oklahoma

G. O. Black

Butane-Propane

Box 589

Idabel, Oklahoma

Rocket Roller Rink

Rocket Lanes

Southeastern Oklahoma's Finest
Recreation Center

Highway 70 East Idabel, Oklahoma

Compliments of

Moyer's Dairy Freeze

Mr. & Mrs. Richard Moyer

Valliant, Oklahoma

First State Bank

As always..our desire is to offer every bank service possible, follow time-tested banking methods and take a friendly interest in every customer.

Member of F. D. I. C.
Idabel, Oklahoma

Alyce Westbrook Ins. Agency

Insurance and Bonds

Box 98

Valliant, Oklahoma

Dierks Forests, Inc.

MANUFACTURERS OF

KILN DRIED LUMBER DOOR & WINDOW FRAMES

TRIM, INDUSTRIAL STOCK AND OTHER MILLWORK

52 YEARS OF CONTINUOUS OPERATION

WRIGHT CITY, OKLAHOMA

Compliments of

Dierks, Inc.
Mercantile Department

Tom Bush, Manager

Wright City, Oklahoma

Compliments of

J. G. "Don" Donaldson

Representing

Texarkana Bearings Supply

Texarkana, Texas

Congratulations Seniors

Compliments of

Mr. and Mrs. Marvin McDougal
& Family

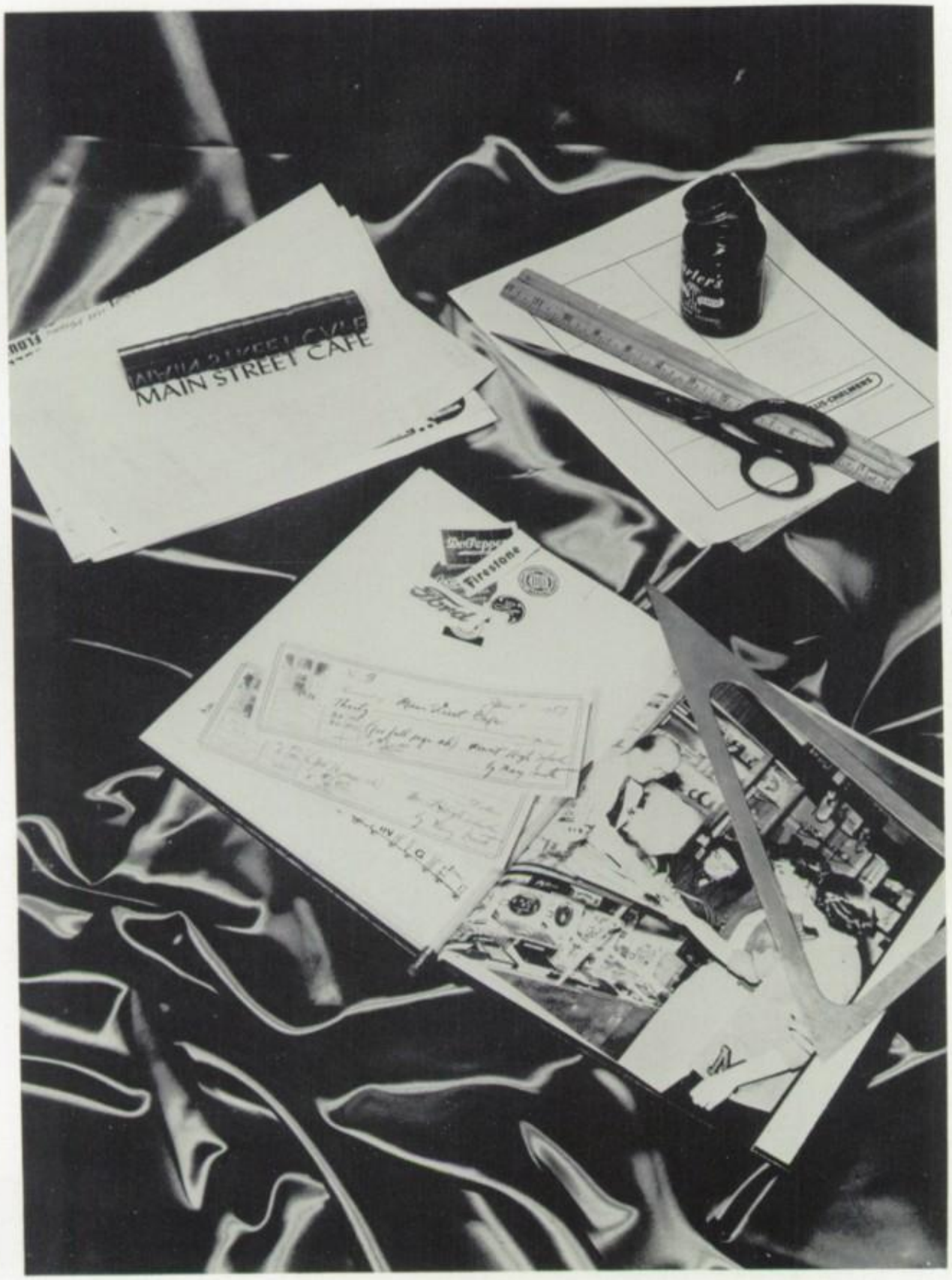

ADVERTISING

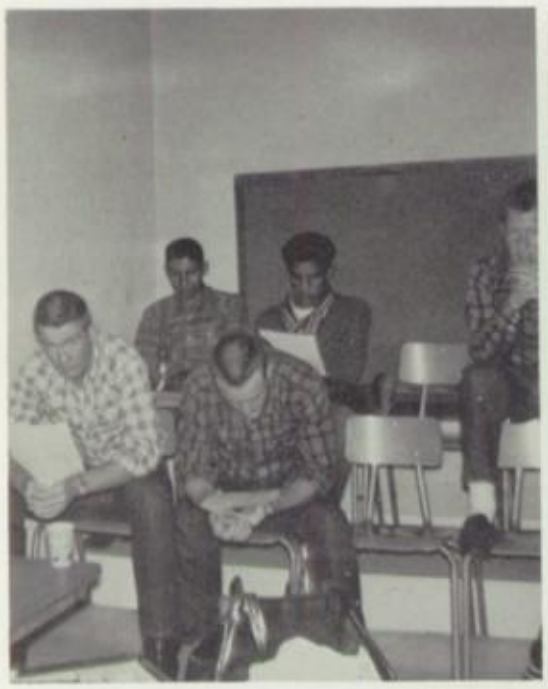

1. Caroling or Suffering?
2. Drink to Seniors!
3. Caught in the Corner!
4. Merry Christmas!
5. Sing! Sing! Sing!
6. The Whole Gang.
7. Ummm! Good!
8. That Special Brew!
9. Look pretty now!

Candid Camera

1963 "Twosomes"

Roses are red,
Violets are blue.
Sugar is sweet
And so are you.

LIBRARIANS

"I sometimes wonder?. . . . . ."

"We MUST meet the deadline!"

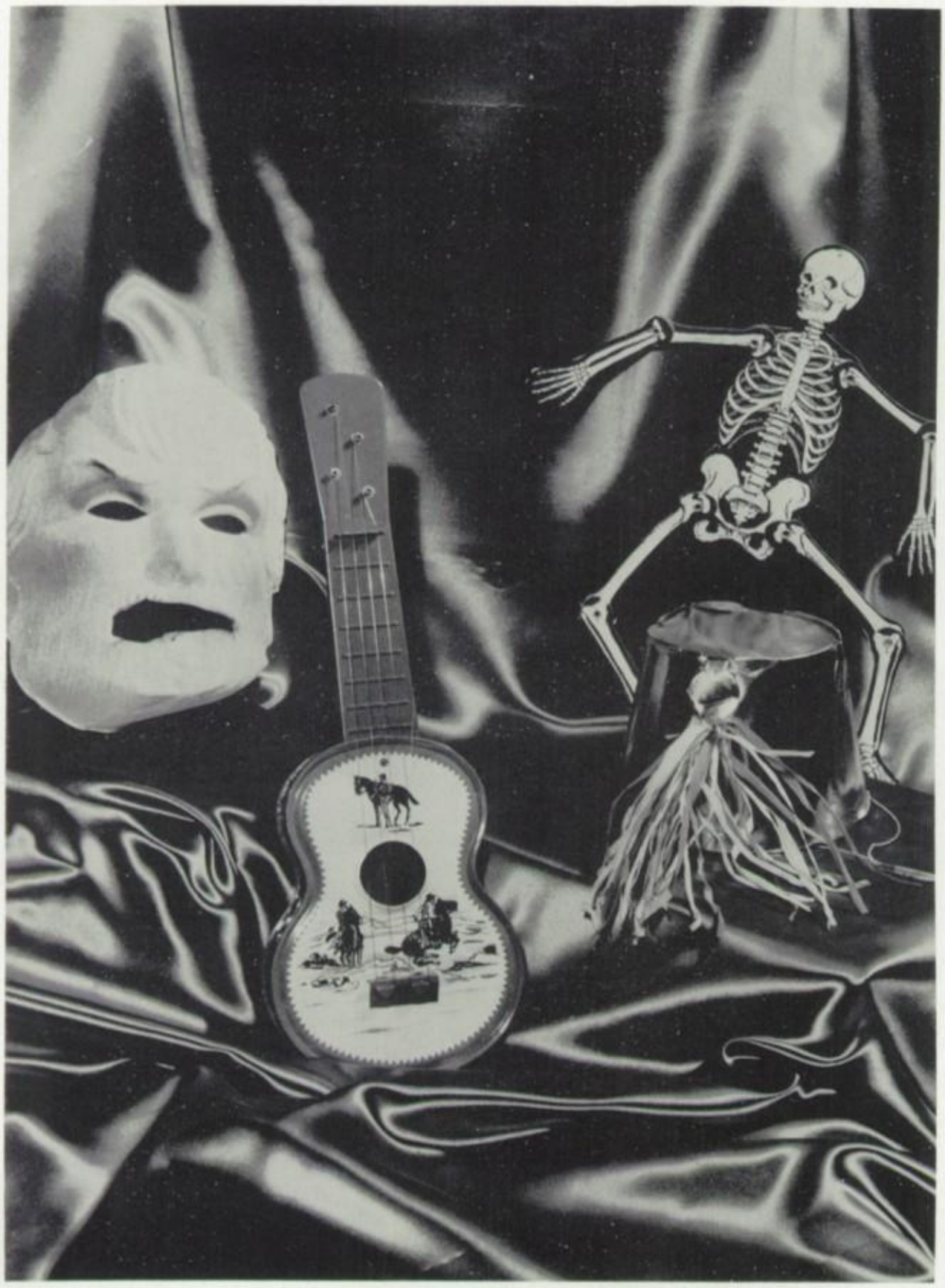

HUMOR

Midget Basketball Team

Coach Fay Chronister. BACK ROW: Bobby McDonald, Jimmy Shelton, Johnny Henson, Bobby Tidmore, George Roberts. FRONT ROW: Jimmy Emerson, Ronnie Beck, Dennis McKinney.

Grade School Girls' Basketball Team

BACK ROW: Joanna Moseley, Sherry Brannan, Loretha Battiest, Patricia Williams, Linda Cannady, Glynda Barnett, Brinda Cannady. FRONT ROW: Coach Chronister, Reta Mae West, Kathy Wallace, Judy Kiser, Linda Baker, Donna Skieenes, Judy Caldwell, Vera Wallace, Kathleen Jefferson.

Baseball Club

KNEELING: Coach Chronister, Woody Barnett, Manager. FRONT ROW: Wayne Jefferson, Wayne Walker, Terry Baker, Charles Lewis, Wendall Rowan, Bobby Ensley, David Davis. BACK ROW: Earnest Gene Cannady, Ebin Neal, R. L. Fields, Johnny Barnett, Sherrill Moore.

Grade Boys' Basketball Team

FRONT ROW: Quinton Fennell, Billy Whisenhunt, Dale Steele, Jackie Whisenhunt, George Thompson. BACK ROW: Coach Chronister, Jeffley Jefferson, Harold Cogburn, Robert Thompson, James Holcomb, James Roberts.

Action!!!

Girls' Basketball Team

NANCY, Forward

PATRICIA, Forward

WANDA, Forward

Coach Fay Chronister; BACK ROW: Pauline Perrin, Linda Brown, Sharon Nowell, Janie Jefferson, Nancy Cannady, Wanda Williams, Nadine Gaskey, Mary Towery. FRONT ROW: Shirley Slabaugh, Carolyn Scott, Patricia Wallace, Lillian Lewis, Jo Ann Williams, Geraldine Jefferson, Dinah Noah.

LINDA, Guard

SHARON, Guard

JANIE, Guard

Boys' Basketball Team

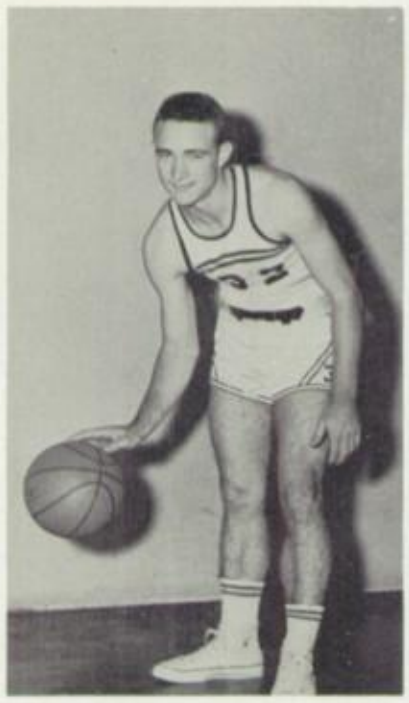

WAYNE WALKER

PAUL ROBERTS, Captain
WAYNE WALKER, Captain

PAUL ROBERTS

BACK ROW: Johnny Barnett, Wayne Walker, Herbert White, Terry Baker, Paul Roberts, Julius Carterby, Charlie Lewis, Wendall Rowan, R. L. Fields, Ebin Neal. FRONT ROW: Coach Fay Chronister, Bobby Ensley, David Davis, Wayne Jefferson, Jera McCary, Earnest Cannady, Woody Barnett, Manager.

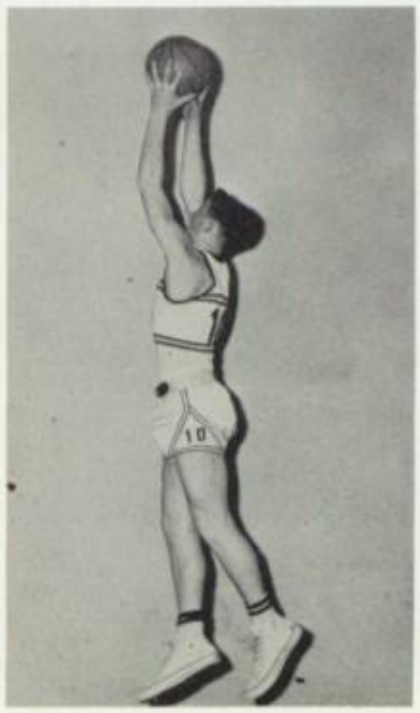

EBIN NEAL

DAVID DAVIS

R. L. FIELDS

ATHLETICS

The Dawn of Christmas

"Bells, bells, bells are ringing. . . . ."

"O Prophet, tell us of our King. . . . . "

Come and worship, come and worship,
Worship Christ, the new-born King!

"Shepherds, 'neath a starlit sky.. . . . ."

"Wise men came, a King to find. . . . . "

Music

HIGH SCHOOL GIRLS' GLEE CLUB

FRONT ROW: Linda Dunlap, Linda Brannan, Beatrice Battiest, Nadine Gaskey, Ann Brown, Vickey Reich, Patricia Wallace. SECOND ROW: Pauline Perrin, Marlene Henson, Lynn Moseley, Melanie Davis, Janie Jefferson, Nancy Cannady. BACK ROW: Mary Towery, Emma Lou Hendrix, Ladena Emerson, Johnny Lou Phillips, Dorothy Shelton.

SEVENTH AND EIGHTH GRADE GIRLS' CHORUS

FRONT ROW: Lela Marie Tadlock, Glynda Barnett, Lynda Ray Lawhon, Mary Still. SECOND ROW: Evelyn Ensley, Sharon Morris, Linda Hendrix, Patricia Pigg, Vera Wallace, Patricia Williams, Brinda Cannady, Elizabeth Allison, Linda Cannady, Kathleen Jefferson. THIRD ROW: Carrie Battiest, Sherry Brannan, Joanna Moseley, Reta Mae West, Kathy Wallace, Judy Kiser, Wanda Ussery, Linda Battiest, Sharon Davis, Sherry Gaye Finley. FOURTH ROW: Pauline Shelton, Loretha Battiest, Mary Allison, Mary King, Sandra McCurry, Marlene Brown, Linda Baker, Sue Lawhon, Donna Skieenes, Judy Caldwell.

CHIMES AND SYMPHONETS

FRONT ROW: Deborah Skelton, David Deen, Sheila Rowan, Vanessa Foster, Susan Storey, Pat Strayhorn, Joann McCary, Karol Lee Womack, Sheila Kiser, Jolene Skieenes. SECOND ROW: Patty Dunlap, Danny Claborn, Jackie Rowan, Cathy Shepherd, Rena Belle Brown, Sharon Fennell, Terry Laster, Duane Newman, Wilma Scott. BACK ROW: Joann Gaskey, Cathy Rowan, Bonnie Sue Byrd, Jackie Scott, Linda Crosby, Freddie Jane McKinney, Donna Sue Baker, Norma Jo Finley, Olinda Walker.

RHYTHM BAND

FRONT ROW: Debbie Claborn, David Beck, Donald Box, Linda Pigg, Neil Deen, Larry Joe Wilkerson, June Williams, Debra Lee Roberts, Ronald Bingham, Janice Scott, Larry Gene Guthrie. SECOND ROW: Rickie Roberts, Charles Fegett, Edgar Allison, Keith Manning, Bob Finley, Donna Harrison, Darlena Battiest, Douglas Rowan, Ronna Lynn Johnson, Covel Louise Morris, Rodney Harrison, Anthony Laster. THIRD ROW: Jo Lynette Dunlap, Shena Mae Rowan, Ferlan Rowan, Bobby Scott, Gayla McCurry, Katie Shepherd, Dennis Whisenhunt, Vicki Kay Hooker, Janice David, Keith Fields. FOURTH ROW: Debra Hawthorne, Susan Cunningham, Kathy Cline, Deborah Newman, Earlene Wilkerson, Kenneth Chronister, Bill Claborn, Marion Morris, Ray Earl Shelton.

Basketball King and Queen

KING PAUL ROBERTS QUEEN NANCY CANNADY

ATTENDANTS: Top - Janie Jefferson and Johnny Barnett. Center - Carolyn Scott and Jera McCary. Lower left - Sharon Nowell and Bobby Ensley. CROWN BEARERS: Bob Finley and Ronnie Wallace. FLOWER GIRL: Jo Lynette Dunlap.

Yearbook Queen and Attendants

QUEEN

PATRICIA WALLACE

Peggy Martin

Nadine Gaskey

Marlene Henson

Barbara King

ATTENDANTS

Outstanding Students

PATRICIA WALLACE
Senior

FOY ARMSTRONG
Senior

LYNN MOSELEY
Junior
JIMMY BARNETT
Junior
LINDA BROWN
Sophomore

ARLEN SKELTON
Sophomore
CAROLYN WALKER
Freshman
TERRY BAKER
Freshman

ACTIVITIES

Work and Play Make a Good School Day

First Grade

Carleton Battiest
Darlena Battiest
Maddie Battiest

Eunice Bohanon
Douglas Britton
Ernie Lee Caldwell
James Coleman
Jo Lynette Dunlap

Sylvester Holleman
Ronna Lynn Johnson
Wynema Kemp
Elizabeth Maytubby
Linda McCauley

Marshall Mitchell
James Monk
Jimmy Morgan
Covel Louise Morris
Beverly Ann Nowell

Terry Potts
Chuckie Rogers
Douglas Rowan
Shena Mae Rowan
Katie Shepherd

Cinderella Taylor
Laverne Thompson
Bennie Wesley
Dennis Whisenhunt
June Williams

First Grade

Edgar Allison
David Lynn Beck
Eliza Jane Billy
Ronald Bingham
Donald Box

Debbie Claborn
Neil Deen
Mary Ruth Ellis
Charles Fegett
Bob Finley

Larry Gene Guthrie
Danna Harrison
Janet Hobbs
Marvin Holcomb
Vicki Kay Hooker

Keith Manning
Gayla McCurry
Patricia Noah
Frankie Partridge
Linda Pigg

Debra Lee Roberts
Rickie Roberts
Ferlan Rowan
Bobby Scott
Janice Kay Scott

Lonnie Speck
Alfred Tidmore
Ronnie Wallace
Etta Walls
Larry Joe Wilkerson

Second Grade

Gail Allison
Sherry Brown

Susan Cunningham
Barbara Billy
John Milton Bingham
Kenneth Chronister
Bill Claborn
Joe Allen Claborn

Kathy Cline
Janice Davis
Charles Ensley
Keith Fields
Terry Gaskey
Ronnie Gross

Stanley Guthrie
Rodney Harrison
Debra Hawthorne
Iris James
Anthony Laster
Duane McCauley

Mayda Maytubby
Evelyn Melton
Janice Melton
Marion Morris
Deborah Newman
Phyllis Nickels

Raymond Perrin
Fayrene Rogers
Mary Rogers
Lyle Rymer
Ray Earl Shelton
Margaret Battiest

Ellis Dean Taylor
Corliss Thompson
Gary Tom
Cecelia Trusty
Geraldine Wesley
Earlene Wilkerson

Third Grade

Wanda Billy

Margaret Bohanon
Richard Brannan
Roger Britton
Rena Belle Brown
Danny Claborn
Charles Cotton
Gerald Davis

David Deen
Patty Dunlap
Junior Elliott
Sharon Fennell
Sheila Ferguson
Vanessa Foster
Randy Gross

Jewel Hill
Anna Mae Holcomb
Joni James
Sheila K. Kiser
Terry Laster
James Lawhon
Joann McCary

Anna Sue Monk
Duane Newman
Troy Noah
David Nowell
Barbara Jean Pigg
Kenneth Roberts
Brenda Rogers

Jackie Rowan
Sheila Rowan
Dennis Scarberry
Wilma Scott
Cathy Jean Shepherd
Deborah Skelton
Jolene Skieenes

Susan Storey
Pat Strayhorn
Jessie Tidmore
Rhodie Mae Tohnika
Freddie Walls
Junior Wesley
Karol Lee Womack

Fourth Grade

Stella Mary Aebischer
Haskell Battiest
Darlene Brown

Bonnie Sue Byrd
James Coleman
Mitchell Cotton
Elaine Cunningham
Benjamin Davis
Richard Fennell

Larry Joe Fergurson
Norma Jo Finley
Jo Ann Gaskey
Milton King
Virginia Melton
Larry Joe Naylor

Linda Sue Partridge
Cathy Rowan
Linda Ruth Rowan
Lois Marie Rymer
Jackie Scott
Donna Sue Shelton

Gregory Speck
Dorothy Steele
Troy Tadlock
Bessie Jean Taylor
Dean Thompson
Gary Tidmore

Nichols Tom
Grover Ray Trusty
Joy Kay Trusty
Louise Wallace
Olinda Walker
Lonnie Walls

Fifth Grade

Frankie Armstrong
Rusty Armstrong
Fred Bailey

Donna Baker
Marvin Brannon
Kenneth Brown
Ruth Ann Caldwell
Linda Crosby
Michael Davis

Mary Ensley
Mary Fegett
Teresa Gibson
Jackie Gross
Dennis Harrison
Wanda Hobbs

Judy Holleman
Phillip Jackson
Mary McCurry
Freddie McKinney
Delaine Monk
Cathy Morris

Davette Newman
Roy Lee Noah
Randall Rice
Hueelen Rogers
James Ruffin
Joe Rymer

James Speck
Edwin Steele
Virginia Taylor
Edwanna Thompson
Kay Ussery
Rebecca Ann Womack

Sixth Grade

Charles Baker
Dolores Baker
Mary Lou Baker

Barbara Battiest
Doyce Battiest
Nettie Battiest
Jack Brown
Glenda Sue Buchanan

Earlene Caldwell
Karen Chronister
Kathy Chronister
Randy Cogburn
Wanda Coleman

Virginia Cunningham
Jurall Hill
Robert Holcomb
Michael Jackson
Bobby Kemp

Tommy McCary
Dorothy Lee Nowell
Johnny Rowan
Gordon Skelton
Jackie Smalling

Sue Steele
Marie Taylor
Wayne Ussery
Hickman Wallace
Rosella Ginnis

Seventh Grade

Elizabeth Allison
Glynda Barnett
Carrie Battiest
Ronnie Beck
Judy Caldwell
Brinda Cannady

Linda Cannady
Harold Cogburn
Sharon Davis
Roger Dale Ensey
Quinton Fennell
Sherry Gaye Finley

Roy Wayne Gaskey
Linda K. Hendrix
Johnny Henson
Kathleen Jefferson
Lynda Ray Lawhon
Sandra McCurry

Bobby McDonald
Danny Mitchell
Rabo Moore
Sharon Morris
Patricia Pigg
George Roberts

James Roberts
Louis Rowan
Wayne Rowan
Gordon Ruffin
Jimmy Shelton
Mary Still

Anthony Thompson
Robert Thompson
Bobby Tidmore
Skippy Tom
Vera Wallace
Billy Whisenhunt

Eighth Grade

Mary Allison
Linda Baker
Loretha Battiest
Sherry Brannan

Marlene Brown
Jimmy Emerson
Evelyn Ensley
James Holcomb
Melvin Holleman

Jeffley Jefferson
Mary King
Judy Kiser
Sue Lawhon
Dennis McKiney

Joanna Moseley
Annie Mae Partridge
Pauline Shelton
Donna Skieenes
Dale Steele

Lela Marie Tadlock
George Thompson
Cecil Tom
Wanda Ussery
Kathy Wallace

Reta Mae West
Jackie Whisenhunt
Patricia Williams
Linda Battiest
Junior Baker

Freshmen

Terry Baker
Donald Barnett

Ronnie Bess
Earnest Cannady
Vick Cogburn
David Davis
Buddy Dotson

Elbert Draper
Linda Dunlap
Bertha Fegett
R. C. Green
Margie Hanley

Elizabeth Hardin
Jack Hill
Geraldine Jefferson
Joe Jefferson
Donita McCary

Jera McCary
Michael Milligan
Ronald Morris
Sharon Rice
Carolyn Scott

George Sims
Joe Slabaugh
Billy Tidmore
Carolyn Walker
Nancy Young

Sophomores

Beatrice Battiest
Loyd Brandon
Linda Brown

Vera Cupit
Ladena Emerson
Bobby Ensley
Lela Jo Ferguson
Joe Ray Green

Minne Sue Harcrow
Emma Low Hendrix
Goldie Hobbs
Troy Holleman
Ebin Neal

Dewayne Nowell
Sharon Nowell
Pauline Perrin
Mary Picrce
Johnnie Phillips

Dianne Mc Cary
Yvetta Ruffin
Arlen Skelton
Wilburn Slubough
Mattie Tom

Mary Towery
Norma Trusty
Phillip Wafford
Larry Whisenhunt
Jo Ann Williams

Juniors

Anthony Barnett
Jimmy Barnett
Johnny Barnett
Ann Black
Linda Brannon

James Brown
Melanie Davis
Bertie Elliott
Truman Ensey
James Hill

Janie Jefferson
Lillian Louis
Joy McDonald
Juanita Morris
Lynn Moseley

Dinah Noah
Marsha Phillips
Vickey Reich
Nancy Rice
Wendell Rowans

Dorothy Shelton
Shirley Slabough
Albert Tom
Herbert White
Wanda Williams

Modern Chemistry
Modern Chemistry Dull-Brooks-Metcalfe
MUSKETEERS

UNDERGRADS

JOE TOWERY
"He'd rather make history than study it"

SHERRILL MOORE
I Think I'll Go Out Tonight And Give The Girls A Treat

JULIUS CARTERBY
Hot Rodders Never Die They Just Look That Way

R. L. FIELDS
Women Don't Worry Me

EDDIE HIMES
There's One Thing I Know I Can't Think Of It Though

WAYNE JEFFERSON
Silence I'm Told Is Far Richer Than Gold

DON GUTHRIE
A Live Wire Needs No Spark In This World He'll Leave

PAUL ROBERTS
I'm not Arguing With You I'm Telling You

NANCY CANNADY
'Tis Love That Makes The World Go Round

PEGGY MARTIN
A Perfectionist At Heart; In Any Role She Fits The Part

ANN BROWN
I Always Had A Weakness For Gold Bands

NADINE GASKEY
Nadine Thinks Life Is Fun, We Think Nadine Is

JIMMY LONG
I Like Work; It Fascinates Me, I Can Sit And Look At It For Hours

GARY STILL
President; Blond or Brunette, This Rhyme Applies; Happy Is He Who Knows Them Not

BARBARA KING
Vice-President; A Blush Is Becoming But Sometimes Inconvenient

MARLENE HENSON
Secretary; Full Of Fun And Fancy Free

PATRICIA WALLACE
Treasurer; A Merry Heart Doeth Good, Like No Medicine Could

FOY ARMSTRONG
Reporter; Always Works, Always Hurries, Seldom Fails, And Never Worries

WAYNE WALKER
Co-Reporter; There Are Only Three Great Men, Myself, And I Forgot The Other Two

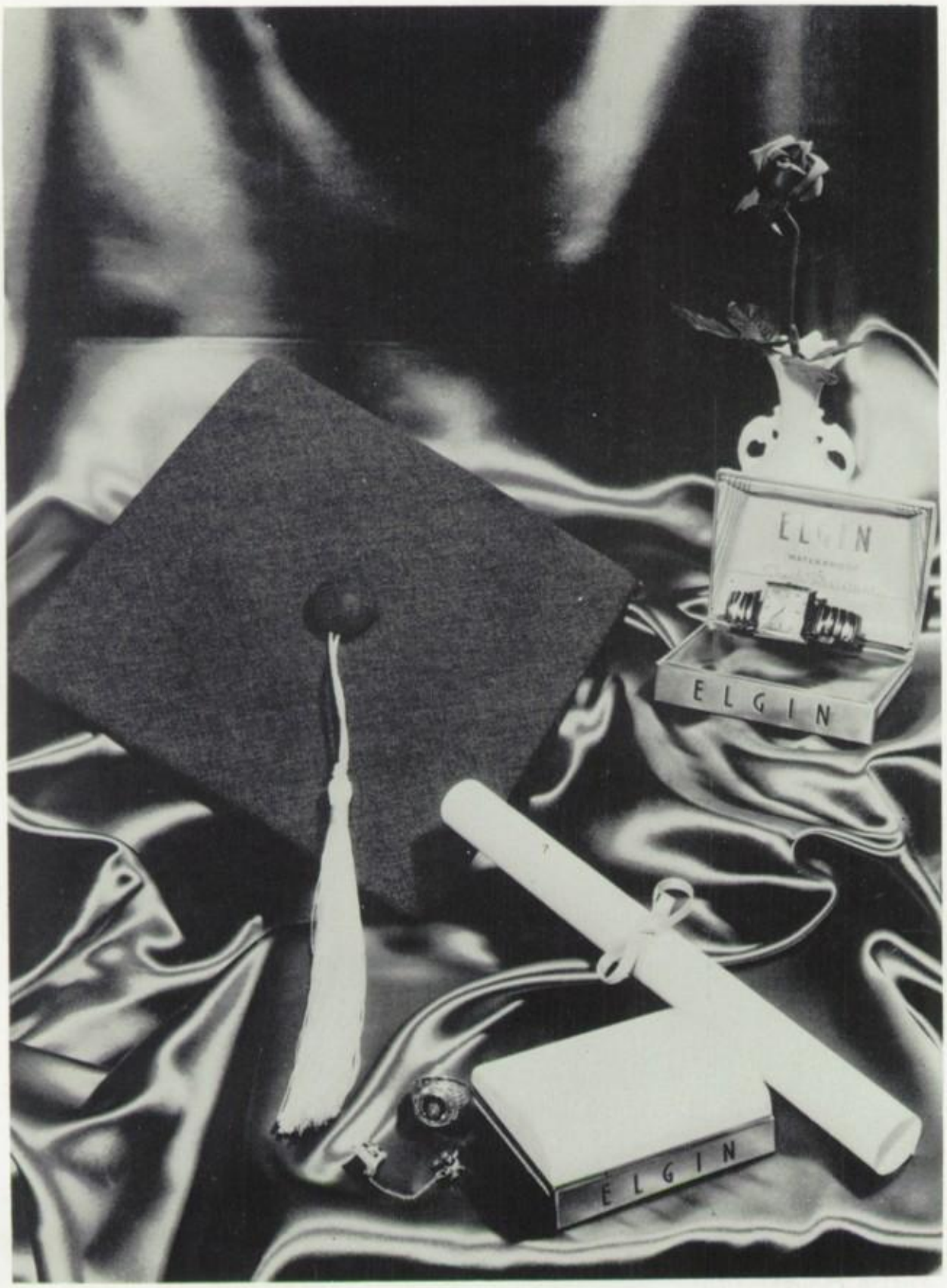

GRADUATES

Our "Indispensables"

MRS. MAMIE TURNER
"Queen" of our Lunch Room
"She feeds us well!"

ARCH BOX
Maintenance Superintendent

BUS DRIVERS
James Brown, Herschel Dunlap, Boyce Lites

EVELYENE WEST
Fifth Grade

DOROTHY THOMPSON
Fourth Grade

PAULINE GUEST
Third Grade

BONNIE RAE BROWN
Second Grade

OPAL PRITCHETT
Second and
Third Grades

ERA FINLEY
First Grade

LURLENE HARMON
First Grade

MAXINE McCARTNEY
Music, Speech
Senior Class Sponsor

MILDRED WILSON
Business

JURLINE WEST
Home Economics

JIMMIE LEE REESE
English

FAY CHRONISTER
Sixth Grade
Coach

CHARLES BAKER
Mathematics

DOUGLAS BRYANT
Science

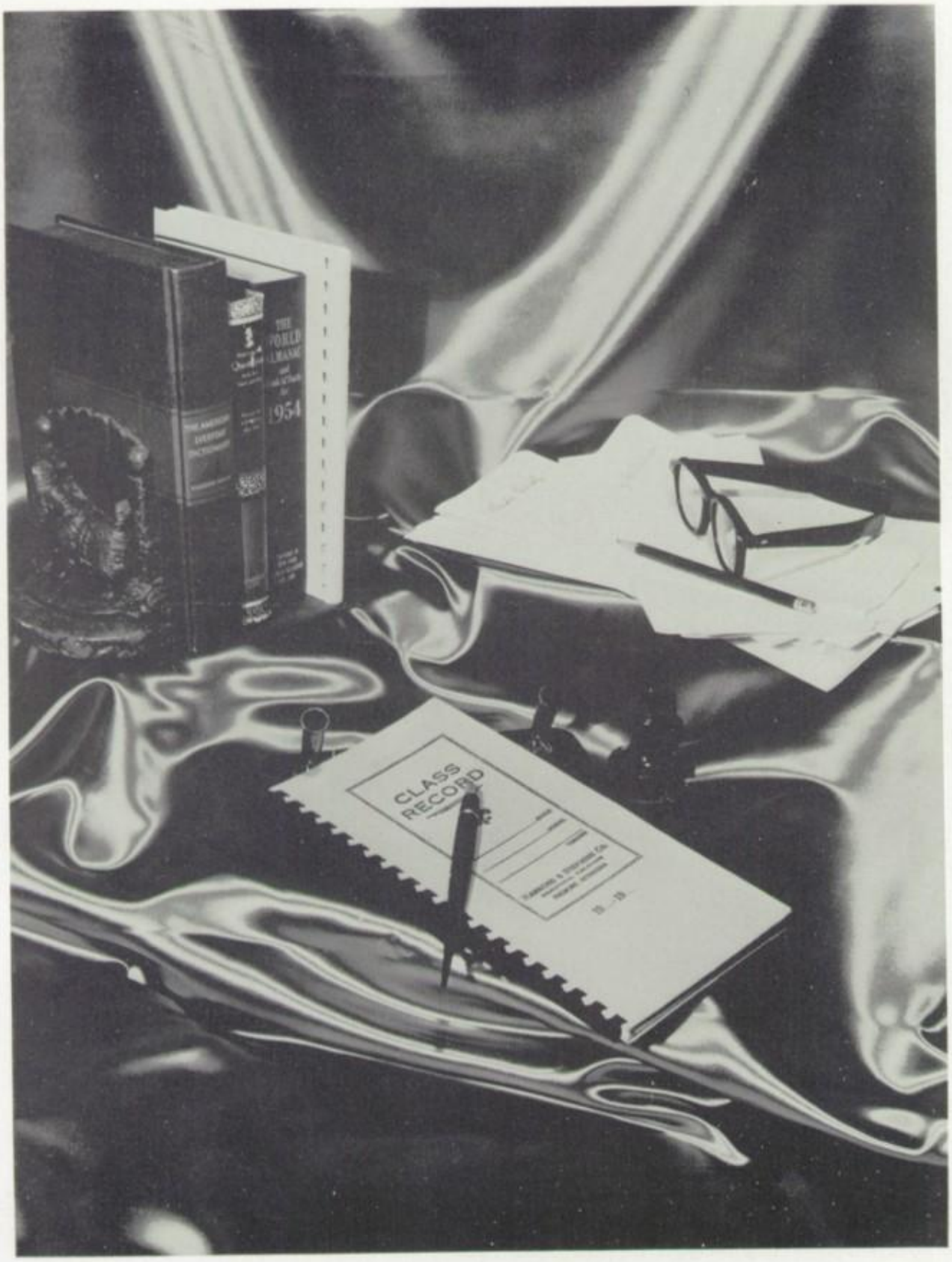

FACULTY

"All In A Day's Work"

"What's your excuse?"

"Come in. May I help you?"

"Alright, Long, get busy or I'll have to put the hurt to you..."

'And what now.....?"

PAUL C. REESE
Elementary Principal

"Control of discipline is like controlling a fire. If you catch it early, it is easy to handle."

REBA MOSELEY
Secretary

"She doctors our bruises, and doles out the pills, yet finds time for the records, and pays all our bills."

PAUL STOREY
High School Principal

"Nature gives man corn but he must grind it; God gives man a will, but he must make the right choices."

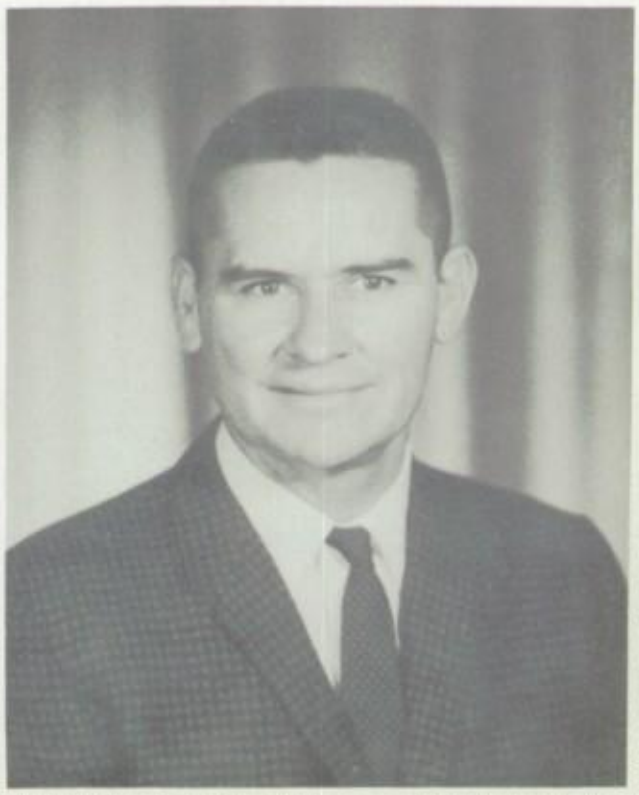

AUSTIN FINLEY, Superintendent

ADMINISTRATION

It is with love and with earnest hearts that we dedicate this yearbook to the students of Wright City High School. May the youth of this community for generations to come receive instruction in knowledge and training in virtue. May they find here every condition necessary to a true and enlightened education. May no child pass from this school to higher grades or to the outer world without having been made more intelligent, more thoughtful, more courageous, more virtuous, and in every way more capable of wise and just, of useful and noble living.

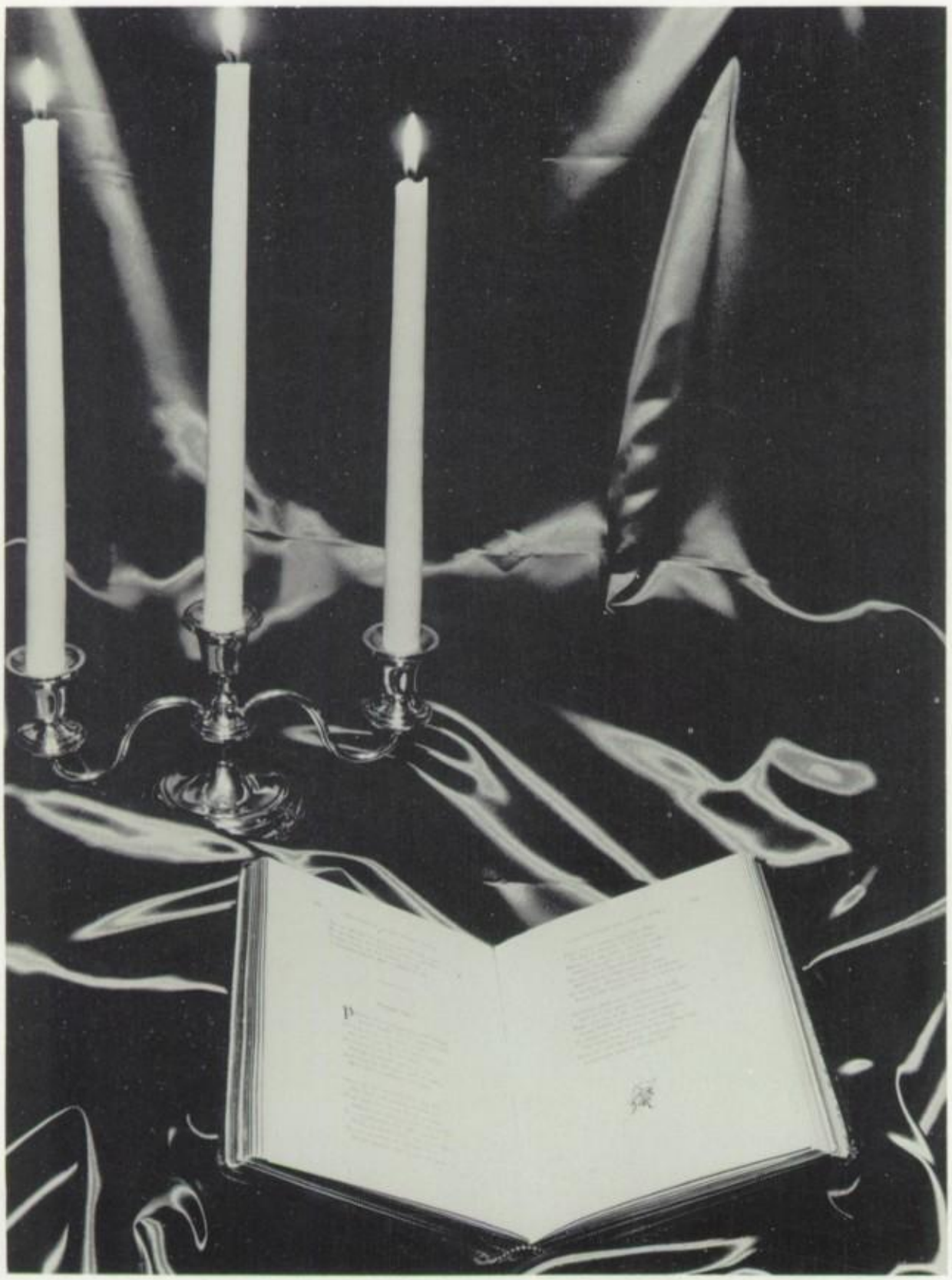

DEDICATION

Annual Staff

BACK ROW: Peggy Martin, Photographer; Nadine Gaskey, Photographer Nancy Cannady, Sports Editor; Mrs. McCartney, Sponsor; FRONT ROW: Patricia Wallace, Business Manager; Gary Still, Advertising Manager; Marlene Henson, Activity Editor; Foy Armstrong, Photographer; Ann Brown, Photographer.

Barbara King
Editor

Foreword

Into my heart's treasury
I slipped a coin
That time cannot rust,
Nor a thief purloin;
Oh, better than the minting
Of a gold crowned king,
Is the safe kept memory
Of a lovely thing.----Sara Teasdale.

May the memories in these pages be cherished in your heart.

LUMBERJAX

WRIGHT CITY HIGH SCHOOL

Wright City, Oklahoma